



\$390,000

10653 W HAYWARD DR, MARANA, AZ 85653, USA

<https://rehomes.us>

- 4 beds
- 3.00 baths
- Single Family Residence
- Residential
- Active

Welcome home! Why wait to build when you can move right in to this 2020 Meritage built home with fully owned solar panels for low energy bills, and a professionally landscaped backyard with pavers and turf for your outdoor enjoyment. Featuring contemporary finishes and a flexible floorplan, this beautiful home is complete with 4 bedrooms, [...]

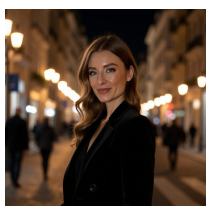

Michelle Pancoast

Basics



Category: Residential

Status: Active

Bathrooms: 3.00 baths

Year built: 2020

Days On Market: 14

County: Pima

Lot Acres: 0.12 acres

Lot Dimensions: 120' X 45'

View: Residential,Sunset

Type: Single Family Residence

Bedrooms: 4 beds

Lot size: 5400.00 sq ft

MLS #: 22415992

Bathrooms Full: 3

List Number Main: 22415992

Municipality/Zoning: Marana - SP

Township: 11

Description

Legal Description: GLADDEN FARMS BLOCKS 40 & 41 LOT 56 SQ20190530029 .123 AC CMID

Rooms

Sauna Level: Marana

Kitchen Features: **Pantry:** Closet

Dining Areas: Breakfast Bar,Dining Area

Kitchen Features: Dishwasher,Garbage Disposal,Gas Range,Island,Microwave,Refrigerator

Kitchen Features:
Countertops: granite

Kitchen Features: **Appliance Color:** Stainless

Extra Room: Bonus Room

Building Details



Lot Features: North/South
Exposure,Subdivided

of Carport Spaces: 0.00

Basement: No

Main House SqFt: 2027.00 sq ft

Stories: One

Fence: Block

Garage/Carport Feat: Attached
Garage/Carport,Electric Door Opener

Floor covering: Carpet, Ceramic Tile

Construction: Frame - Stucco

of Garage Spaces: 2.00

Style: Contemporary

Construction Status: Existing

Miscellaneous

Compensation Disclaimer: The listing broker's offer of compensation is made only to participants of the MLS where the listing is filed.

Subdivision Name: Gladden Farms Blocks 40 & 41

Landscape - Front: Other: Decorative Gravel,Desert Plantings,Low Care,Shrubs

Horse Property: No

Guest House SqFt: 0.0000

Landscape - Rear: Other: Artificial Turf,Decorative Gravel,Desert Plantings,Low Care,Shrubs

Subdivision Restrict: Deed Restrictions: No

Association & Fees: HOA: Yes

Home Protection: Offered: No

Assessments: \$0

Community: Gladden Farms

Tax Code: 217-54-5080

Property Disclosures: Seller Prop Disclosure

Road Maintenance: City

Terms: Cash,Conventional,FHA,VA

Special Listing Conditions:
None

Co-op Fee: \$3

Direction: W

Horse Facilities: No

Electric: Electric Company:
TEP

Driveway: Paved: Concrete

Subdivision Restrict: Age Restrictions: No

Association & Fees: HOA Transfer Fee: \$0

Accessibility Option: None

Section: 35

Fire Protection: Included in Taxes

Range: 11.00

Road Type: Paved

Technology: Tile, None

Listing Office



ListingOfficeName: Realty Executives Arizona Territory

Listing Office Phone: (520) 877-4940

Listing Office Address: 3300 E Sunrise Dr. #50,
Tucson, AZ 85718

Listing Office Url:
www.RealtyExAz.com

Listing Member Phone: (520) 400-0257

Units Information

Unit Level: 1

Amenities & Features

Interior Features: Ceiling Fan(s),Dual Pane Windows,High Ceilings 9+

Neighborhood Feature: Jogging/Bike Path,Park,Paved Street,Walking Trail

Guest Facilities: **Other:** en suite

Pool: **Conventional:** No

Laundry: Dryer,Laundry Room,Sink,Washer

Fireplace: None

Main Heating: Forced Air,Natural Gas

Security: Carbon Monoxide Detectors,Smoke Detector(s)

Water: City

Window Covering: Stay

Sewer: Connected

Primary Bathroom Features: Double Vanity,Exhaust Fan,Shower Only

Fireplace Location: **Other:** None

Assoc Amenities: Park

Green Features: Solar

Main Cooling: Ceiling Fans,Central Air

Patio/Deck: Covered,Patio,Paver

Spa: None, None

Water Heater: Natural Gas

Gas: Natural

Nearby Schools

High School: Marana

Middle School: Marana

Elementary School: Gladden Farms





Fees and Taxes

Tax Year: 2023

**Association & Fees: HOA Amt
(Monthly):** \$78

Assoc Fees Includes: Common Area Maint

Association & Fees: HOA Payment Frequency:
Quarterly

