



\$410,000

11170 W RIVERTON DR, MARANA, AZ 85653, USA

<https://rehomes.us>

- 3 beds
- 2.00 baths
- Single Family Residence
- Residential
- Active

Step inside this exquisite home to discover gorgeous ceramic plank tile flooring that flows seamlessly throughout the living, dining, kitchen, and bathroom areas. The stylish kitchen is a chef's dream, featuring rich dark cabinetry, modern stainless hardware and appliances, quartz countertops, and a mosaic backsplash. A wall of glass in the living area opens to [...]

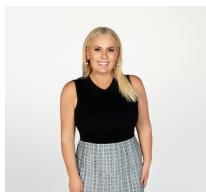

Traci Jones

Basics



Category: Residential

Status: Active

Bathrooms: 2.00 baths

Year built: 2018

Days On Market: 11

County: Pima

Lot Acres: 0.17 acres

Lot Dimensions: Irregular

View: Residential

Type: Single Family Residence

Bedrooms: 3 beds

Lot size: 7294.00 sq ft

MLS #: 22417308

Bathrooms Full: 2

List Number Main: 22417308

Municipality/Zoning: Marana - R6

Township: 11

Description

Legal Description: GLADDEN FARMS BLOCKS 22 & 24 LOT 113CMID

Rooms

Sauna Level: Marana

Kitchen Features: **Pantry:** Closet

Dining Areas: Dining Area

Kitchen Features: Dishwasher,Gas Oven,Gas Range,Island,Microwave,Refrigerator,Reverse Osmosis

Kitchen Features: **Countertops:** Quartz

Kitchen Features: **Appliance Color:** Stainless

Extra Room: Den

Building Details

Lot Features: North/South Exposure

of Carport Spaces: 0.00

Basement: No

Main House SqFt: 2146.00 sq ft

Stories: One

Fence: Block

Garage/Carport Feat: Attached Garage/Carport

Floor covering: Carpet, Ceramic Tile

Construction: Frame - Stucco

of Garage Spaces: 2.00

Style: Contemporary

Construction Status: Existing



Miscellaneous

Compensation Disclaimer: The listing broker's offer of compensation is made only to participants of the MLS where the listing is filed.

Subdivision Name: Gladden Farms 22 & 24

Landscape - Front: Other: Decorative Gravel,Desert Plantings,Low Care,Shrubs,Trees

Horse Property: No

Electric: Electric Company: Trico

Driveway: Paved: Concrete

Subdivision Restrict: Age Restrictions: No

Home Protection: Offered: No

Assessments: \$0

Community: Gladden Farms

Tax Code: 217-57-4880

Property Disclosures: Insurance Claims History Report,Seller Prop Disclosure

Road Maintenance: HOA

Terms: Cash,Conventional,FHA,VA

Special Listing Conditions: None

Co-op Fee: \$3

Direction: W

Horse Facilities: No

Landscape - Rear: Other: Artificial Turf,Decorative Gravel,Low Care,Shrubs

Subdivision Restrict: Deed Restrictions: Yes

Association & Fees: HOA: Yes

Accessibility Option: Door Levers,Wide Hallways

Section: 34

Fire Protection: Included in Taxes

Range: 11.00

Road Type: Paved

Technology: Tile, Cable TV,High Speed Internet

Listing Office

ListingOfficeName: Keller Williams Southern Arizona

Listing Office Address: 3037 W Ina Rd Ste 121, Tucson, AZ 85741

Listing Office Phone: (520) 955-8088

Listing Member Phone: (520) 955-8088

Units Information



Unit Level: 1

Amenities & Features

Interior Features: Ceiling Fan(s),Dual Pane Windows,High Ceilings 9+,Primary Downstairs,Walk In Closet(s),Water Purifier,Water Softener

Neighborhood Feature: Paved Street,Sidewalks

Fireplace Location: Other: None

Assoc Amenities: Park

Fireplace: None

Main Heating: Forced Air,Natural Gas

Security: Carbon Monoxide Detectors,Smoke Detector(s)

Water: City

Window Covering: Stay

Guest Facilities: None

Sewer: Connected

Primary Bathroom Features: Double Vanity,Exhaust Fan,Separate Shower(s),Soaking Tub

Pool: Conventional: No

Laundry: Dryer,Laundry Room,Washer

Main Cooling: Central Air

Patio/Deck: Covered,Patio

Spa: None, None

Water Heater: Natural Gas

Gas: Natural

Nearby Schools

High School: Marana

Middle School: Marana

Elementary School: Gladden Farms

Fees and Taxes

Tax Year: 2023

Association & Fees: HOA Amt (Monthly): \$78

Assoc Fees Includes: Street Maint

Association & Fees: HOA Payment Frequency: Quarterly

