



\$425,000

**12747 N RAIN SHADOW CT, MARANA, AZ
85658, USA**

<https://rehomes.us>

- 3 beds
- 2.00 baths
- Single Family Residence
- Residential
- Active

Open & bright on a corner lot in the gated Preserve II at Dove Mountain, this 3 bedroom has neutral tile in living areas, a spacious great room, split bedroom floorplan, kitchen with granite, dining area overlooking large backyard with deep covered patio, and laundry room with cabinets. Ample sized primary bedroom includes bathroom with [...]

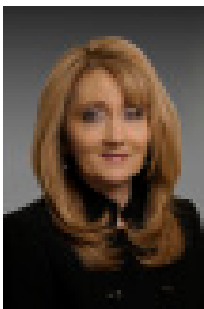

Leann Engstler

Basics



Category: Residential

Status: Active

Bathrooms: 2.00 baths

Year built: 2008

Bathrooms Full: 2

List Number Main: 22323102

Municipality/Zoning: Marana - SP

Township: 11

Type: Single Family Residence

Bedrooms: 3 beds

Lot size: 6185.00 sq ft

MLS #: 22323102

County: Pima

Lot Acres: 0.14 acres

Lot Dimensions: Irregular

View: None

Description

Legal Description: From Parcel:218552840 /Preserve II At Dove Mountain Lot 262 Exc S5.04'

Rooms

Sauna Level: Marana

Dining Areas: Breakfast Bar

Extra Room: None

Kitchen Features: Dishwasher,Garbage Disposal,Microwave

Building Details

Lot Features: Corner Lot

of Carport Spaces: 0.00

Basement: No

Main House SqFt: 1687.00 sq ft

Stories: One

Fence: Block

Garage/Carport Feat: Attached Garage/Carport

Floor covering: Carpet, Ceramic Tile

Construction: Frame - Stucco

of Garage Spaces: 2.00

Style: Contemporary

Construction Status: Existing

Miscellaneous



Compensation Disclaimer: The listing broker's offer of compensation is made only to participants of the MLS where the listing is filed.

Subdivision Name: Preserve II at Dove Mtn (183-305)

Landscape - Front: Other: Low Care

Horse Property: No

Electric: Electric Company: Trico

Driveway: Paved: Concrete

Subdivision Restrict: Age Restrictions: No

Home Protection: Offered: No

Assessments: \$0

Community: Dove Mountain

Tax Code: 218-55-284

Property Disclosures: None

Road Maintenance: City

Terms: Cash,Conventional

Special Listing Conditions: None

Co-op Fee: \$3

Direction: N

Horse Facilities: No

Landscape - Rear: Other: Low Care

Subdivision Restrict: Deed Restrictions: Yes

Association & Fees: HOA: Yes

Accessibility Option: None

Section: 36

Fire Protection: Included in Taxes

Range: 12.00

Road Type: Paved

Technology: Tile, None

Listing Office

ListingOfficeName: Realty Executives Arizona Territory

Listing Office Address: 6760 N. Oracle Road Suite 130, Tucson, AZ 85704

Listing Office Phone: (520) 877-4940

Listing Office Url: www.RealtyExAz.com

Amenities & Features



Exterior Features: None

Neighborhood Feature: Gated,Paved Street,Sidewalks

Fireplace Location: Other: None

Laundry: Laundry Room

Main Cooling: Central Air

Patio/Deck: Covered

Security: None

Water: City

Window Covering: Stay

Guest Facilities: None

Sewer: Connected

Primary Bathroom Features: Separate Shower(s),Shower & Tub

Pool: Conventional: No

Fireplace: None

Main Heating: Forced Air,Natural Gas

Pool: None

Spa: None, None

Water Heater: Natural Gas

Gas: Natural

Nearby Schools

High School: Mountain View

Middle School: Dove Mountain CSTEM K-8

Elementary School: Dove Mountain CSTEM K-8

Fees and Taxes

Tax Year: 2023

