



\$245,000

**1662 S SAN CARLA, GREEN VALLEY, AZ
85614, USA**

<https://rehomes.us>

- 2 beds
- 2.00 baths
- Single Family Residence
- Residential
- Active

Beautiful & well-maintained one level living home offering 2 large bedrooms and 2 full bathrooms. The spacious main living area sits nearby to the kitchen and dining area. Granite counters in the kitchen surround stainless steel appliances. Completely new roof (2023) and new kitchen skylight (2023). Large bedrooms with large closets. There is plenty of [...]

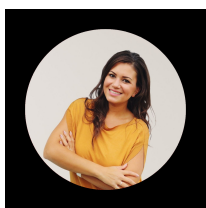

Anastasia Hartmann

Basics



Category: Residential

Status: Active

Bathrooms: 2.00 baths

Year built: 1976

Days On Market: 5

County: Pima

Lot Acres: 0.17 acres

Lot Dimensions: 83' x 98' x 73' x 25' x 62'

View: Mountains,Residential

Type: Single Family Residence

Bedrooms: 2 beds

Lot size: 7578.00 sq ft

MLS #: 22401807

Bathrooms Full: 2

List Number Main: 22401807

Municipality/Zoning: Green Valley - CR3

Township: 18

Description

Legal Description: GREEN VALLEY DESERT MEADOWS NO 2 LOT 54

Rooms

Sauna Level: Continental Elementary School District #39

Kitchen Features: Appliance Color: Stainless

Extra Room: None

Kitchen Features: Countertops: Granite

Dining Areas: Breakfast Bar,Dining Area

Kitchen Features: Dishwasher,Electric Range,Garbage Disposal,Refrigerator

Building Details

Lot Features: Corner Lot

of Carport Spaces: 0.00

Basement: No

Main House SqFt: 1141.00 sq ft

Stories: One

Fence: Block

Garage/Carport Feat: Attached Garage/Carport

Floor covering: Carpet, Ceramic Tile

Construction: Slump Block

of Garage Spaces: 1.00

Style: Southwestern

Construction Status: Existing



Miscellaneous

Compensation Disclaimer: The listing broker's offer of compensation is made only to participants of the MLS where the listing is filed.

Subdivision Name: Green Valley Desert Meadows NO.2(1-209)

Landscape - Front: Other: Decorative Gravel,Low Care,Shrubs,Trees

Horse Property: No

Electric: Electric Company: Tucson Electric

Driveway: Paved: Concrete

Subdivision Restrict: Age Restrictions: Yes

Association & Fees: HOA Transfer Fee: \$216.72

Accessibility Option: None

Section: 23

Fire Protection: Included in Taxes

Range: 13.00

Road Type: Paved

Technology: Foam, Cable TV,High Speed Internet

Special Listing Conditions: None

Co-op Fee: \$3

Direction: S

Horse Facilities: No

Landscape - Rear: Other: Decorative Gravel,Shrubs

Subdivision Restrict: Deed Restrictions: Yes

Association & Fees: HOA: Yes

Home Protection: Offered: No

Assessments: \$0

Community: Desert Meadows 2

Tax Code: 304-24-5420

Property Disclosures: Insurance Claims History Report,Lead-Based Paint,Seller Prop Disclosure

Road Maintenance: County

Terms: Cash,Conventional,VA

Listing Office

ListingOfficeName: RE/MAX Excalibur Realty

Listing Office Address: 6640 N. Oracle #110, Tucson, AZ 85704

Listing Member Phone: (651) 387-2463

Listing Office Phone: (520) 461-1255

Listing Office Url: <http://www.excaliburrealestate.com>



Amenities & Features

Interior Features: Ceiling Fan(s),Foyer,Skylight(s),Walk In Closet(s)

Sewer: Connected

Primary Bathroom Features: Exhaust Fan,Shower Only

Pool: Conventional: No

Laundry: Dryer,Storage,Washer

Main Cooling: Central Air

Patio/Deck: Patio,Paver,Slab

Spa: None, None

Water Heater: Natural Gas

Gas: Natural

Exterior Features: Solar Screens

Neighborhood Feature: Paved Street,Sidewalks

Fireplace Location: Other: None

Assoc Amenities: Clubhouse,Park,Pool,Spa/Hot Tub

Fireplace: None

Main Heating: Forced Air

Security: Carbon Monoxide Detectors,Smoke Detector(s)

Water: City

Window Covering: Stay

Guest Facilities: None

Nearby Schools

High School: Sahuarita

Middle School: Continental

Elementary School: Continental

Fees and Taxes

Tax Year: 2023

Association & Fees: HOA Amt (Monthly): \$1.70

Association & Fees: HOA Payment Frequency: Annually

