



\$409,000

2110 E CYPRESS CANYON DR, GREEN VALLEY, AZ 85614, USA

<https://rehomes.us>

Don't miss your chance to own this highly desired Augusta Model home-2 BR + Den (3BR) & 2 bath. Experience modern updates with curated finishes throughout, including a stunning open kitchen & great room that makes a fabulous entertaining space. Spacious living area is perfect for relaxing in style with an easy transition to the [...]

- 2 beds
- 2.00 baths
- Single Family Residence
- Residential
- Active

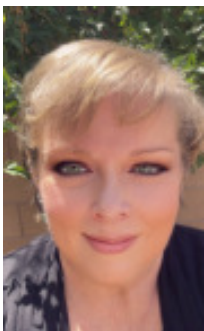

Kimberly Bond

Basics



Category: Residential

Status: Active

Bathrooms: 2.00 baths

Year built: 2004

Days On Market: 21

County: Pima

Lot Acres: 0.15 acres

Lot Dimensions: 92'x54'x100'x66'

View: Residential,Sunset

Type: Single Family Residence

Bedrooms: 2 beds

Lot size: 6447.00 sq ft

MLS #: 22415521

Bathrooms Full: 2

List Number Main: 22415521

Municipality/Zoning: Sahuarita - SP

Township: 18

Description

Legal Description: Quail Creek II Lot 109

Rooms

Sauna Level: Continental Elementary School District #39

Kitchen Features: **Pantry:** Cabinet

Dining Areas: Breakfast Bar,Dining Area

Kitchen Features: Dishwasher,Electric Oven,Garbage Disposal,Induction Cooktop,Island,Microwave,Refrigerator

Kitchen Features: **Countertops:** Quartz

Kitchen Features: **Appliance Color:** Stainless

Extra Room: Den

Building Details



Lot Features: Corner
Lot,North/South Exposure

of Carport Spaces: 0.00

Basement: No

Main House SqFt: 1432.00 sq ft

Stories: One

Fence: Slump Block

Garage/Carport Feat: Attached Garage Cabinets,Attached
Garage/Carport,Electric Door Opener,Utility Sink

Floor covering: Carpet, Ceramic Tile

Construction: Frame - Stucco

of Garage Spaces: 2.00

Style: Contemporary,Southwestern

Construction Status: Existing

Miscellaneous

Compensation Disclaimer: The listing
broker's offer of compensation is made only to
participants of the MLS where the listing is filed.

Subdivision Name: Quail Creek II (78-394)

Landscape - Front: Other: Decorative
Gravel,Desert Plantings,Low Care,Trees

Horse Property: No

Electric: Electric Company: TEP

Driveway: Paved: Concrete

Subdivision Restrict: Age Restrictions: Yes

Association & Fees: HOA Transfer Fee:
\$350

Association & Fees: HOA Telephone:
480-895-4264

Home Protection: Offered: No

Assessments: \$0

Community: Quail Creek CC

Tax Code: 304-29-4970

Property Disclosures: Insurance Claims
History Report,Seller Prop Disclosure

Road Maintenance: HOA

Terms: Cash,Conventional,FHA,VA

Special Listing Conditions: None

Co-op Fee: \$2

Direction: E

Horse Facilities: No

Landscape - Rear: Other: Decorative
Gravel,Desert Plantings,Low
Care,Shrubs,Sprinkler/Drip,Trees

Subdivision Restrict: Deed Restrictions:
Yes

Association & Fees: HOA: Yes

Association & Fees: HOA Name: Quail Creek

Association & Fees: Rec Fee: \$0

Accessibility Option: Level

Section: 5

Fire Protection: Included in Taxes

Range: 14.00

Road Type: Paved

Technology: Tile, Cable TV,High Speed
Internet,Telephone



Listing Office

ListingOfficeName: Centra Realty

Listing Office Phone: (520)
882-0767

Listing Office Address: 532 N. 4th Ave. No. 100,
Tucson, AZ 85705

Listing Member Phone: (520)
561-6169

Units Information

Unit Level: 1

Amenities & Features

Interior Features: Bay Window,Ceiling
Fan(s),Dual Pane Windows,High Ceilings 9+,Solar
Tube(s),Vaulted Ceilings,Walk In Closet(s),Water
Purifier

Sewer: Connected

Primary Bathroom Features: Double
Vanity,Exhaust Fan,Shower Only

Patio/Deck: Other: Flagstone patio

Assoc Amenities:
Clubhouse,Park,Pickleball,Pool,Recreation
Room,Security,Spa/Hot Tub,Tennis Courts

Fireplace: None

Main Heating: Forced Air,Natural Gas

Pool: None

Spa: None, None

Water Heater: Natural Gas

Gas: Natural

Exterior Features: Courtyard

Neighborhood Feature: Athletic
Facilities,Gated,Golf,Lake,Park,Paved
Street,Pickleball,Pool,Putting Green,Tennis
Courts

Fireplace Location: Other: None

Pool: Conventional: No

Laundry: Electric Dryer Hookup,Gas Dryer
Hookup,Laundry Room

Main Cooling: Ceiling Fans,Central Air

Patio/Deck: Covered,Patio

Security: Carbon Monoxide
Detectors,Smoke Detector(s)

Water: City

Window Covering: Stay

Guest Facilities: None





Nearby Schools

High School: Optional

Middle School: Continental

Elementary School: Continental



Fees and Taxes

Tax Year: 2023

Assoc Fees Includes: Common Area Maint,Gated
Community,Street Maint

**Association & Fees: HOA Amt
(Monthly):** \$247.50

Association & Fees: HOA Payment Frequency: Semi-
Annually

