



\$240,000

**2218 S KELVIN STRAVENUE, TUCSON, AZ
85713, USA**

<https://rehomes.us>

- 3 beds
- 1.00 bath
- Single Family Residence
- Residential
- Active

Are you looking for a place to call your own? Experience the comfort of this energy-efficient home boasting an RV gate, providing convenience & functionality! You are welcomed by a living room carpeted for that homey feel underfoot & has a neutral palette to suit any style. The formal dining room is bathed in abundant [...]

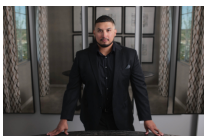

Freddy Aguirre

Basics



Category: Residential

Status: Active

Bathrooms: 1.00 bath

Year built: 1950

Days On Market: 3

County: Pima

Lot Acres: 0.20 acres

Lot Dimensions: 64-130-68-130

View: Residential

Type: Single Family Residence

Bedrooms: 3 beds

Lot size: 8538.00 sq ft

MLS #: 22316030

Bathrooms Full: 1

List Number Main: 22316030

Municipality/Zoning: Tucson - R1

Township: 14

Description

Legal Description: Country Club Park Lot 33 Blk 4

Rooms

Sauna Level: TUSD

Kitchen Features: Pantry: Walk-In

Dining Areas: Formal Dining Room

Kitchen Features: Electric Range,Garbage Disposal,Microwave

Kitchen Features: Countertops: Granite

Kitchen Features: Appliance Color: Stainless

Extra Room: None

Building Details



Lot Features: Adjacent to Alley,East/West Exposure,Subdivided

of Carport Spaces: 0.00

Basement: No

Main House SqFt: 898.00 sq ft

Stories: One

Fence: Chain Link,Wood

Garage/Carport Feat: None

Floor covering: Carpet, Ceramic Tile, Laminate

Construction: Concrete Block

of Garage Spaces: 0.00

Style: Ranch

Construction Status: Existing

Miscellaneous

Compensation Disclaimer: The listing broker's offer of compensation is made only to participants of the MLS where the listing is filed.

Subdivision Name: Country Club Park

Landscape - Front: Other: Decorative Gravel,Shrubs,Trees

Horse Property: No

Electric: Electric Company: TEP

Driveway: Paved: Concrete

Subdivision Restrict: Age Restrictions: No

Home Protection: Offered: No

Assessments: \$0

Community: None

Tax Code: 130-11-1180

Property Disclosures: Insurance Claims History Report,Lead-Based Paint,Seller Prop Disclosure

Road Maintenance: City

Terms: Cash,Conventional,FHA,VA

Special Listing Conditions: None

Co-op Fee: \$3

Direction: S

Horse Facilities: No

Landscape - Rear: Other: Shrubs,Trees

Subdivision Restrict: Deed Restrictions: Yes

Association & Fees: HOA: No

Accessibility Option: None

Section: 21

Fire Protection: Included in Taxes

Range: 14.00

Road Type: Paved

Technology: Shingle, Cable TV,High Speed Internet,Telephone

Listing Office



ListingOfficeName: eXp Realty

Listing Office Phone: (888) 897-7821

Listing Office Address: 1610 N Kolb, Tucson, AZ 85715

Listing Office Url:
<http://www.exprealty.com>

Listing Member Phone: (520) 240-2511

Amenities & Features

Interior Features: Ceiling Fan(s),Skylight(s)

Sewer: Connected

Primary Bathroom Features: None

Pool: Conventional: No

Laundry: Electric Dryer Hookup

Main Cooling: Ceiling Fans,Central Air,Mini-Split

Patio/Deck: Patio,Screened

Security: Smoke Detector(s),Wrought Iron Security Door

Water: City

Window Covering: Stay

Guest Facilities: None

Exterior Features: Shed,Workshop

Neighborhood Feature: Paved Street

Fireplace Location: Other: None

Assoc Amenities: None

Fireplace: None

Main Heating: Electric,Forced Air

Pool: None

Spa: None, None

Water Heater: Electric

Gas: Natural

Nearby Schools

High School: Tucson

Elementary School: Robison

Middle School: Mansfeld

Fees and Taxes

Tax Year: 2022

Assoc Fees Includes: None

