



\$425,000

**5277 E JASMINE VISTA CT, TUCSON, AZ
85756, USA**

<https://rehomes.us>

- 5 beds
- 3.00 baths
- Single Family Residence
- Residential
- Active

Welcome home to this wonderful home in the highly sought after Empire Vista Subdivision. Popular floorplan with one bedroom downstairs and full bathroom and 4 more bedrooms, including the primary bedroom. Tile on the first floor and hardwood floors upstairs. The home boasts of multiple living areas for all your needs. The backyard has been lovingly [...]

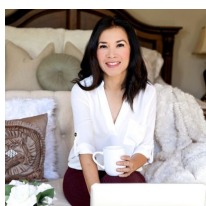

Jannice De Dios-Goodwin

Basics



Category: Residential	Type: Single Family Residence
Status: Active	Bedrooms: 5 beds
Bathrooms: 3.00 baths	Lot size: 9409.00 sq ft
Year built: 2007	MLS #: 22321336
Days On Market: 7	Bathrooms Full: 3
County: Pima	List Number Main: 22321336
Lot Acres: 0.22 acres	Municipality/Zoning: Tucson - R1
Lot Dimensions: Irregular	Township: 15
View: Residential	

Description

Legal Description: EMPIRE VISTA LOT 82

Rooms

Sauna Level: Sunnyside	Kitchen Features: Countertops: formica
Kitchen Features: Pantry: Closet	Dining Areas: Breakfast Bar,Breakfast Nook,Formal Dining Room
Extra Room: None	Kitchen Features: Dishwasher,Garbage Disposal,Gas Range,Microwave,Refrigerator

Building Details

Lot Features: Borders Common Area,Corner Lot,Cul-De-Sac,Subdivided	Garage/Carport Feat: Attached Garage/Carport
# of Carport Spaces: 0.00	Floor covering: Ceramic Tile, Wood
Basement: No	Construction: Frame - Stucco,Stucco Finish
Main House SqFt: 2909.00 sq ft	# of Garage Spaces: 3.00
Stories: Two	Style: Contemporary
Fence: Block	Construction Status: Existing



Miscellaneous

Compensation Disclaimer: The listing broker's offer of compensation is made only to participants of the MLS where the listing is filed.

Subdivision Name: Empire Vista (1-153)

Landscape - Front: Other: Decorative Gravel,Trees

Horse Property: No

Guest House SqFt: 0.0000

Landscape - Rear: Other: Grass,Sprinkler/Drip,Trees,Vegetable Garden

Subdivision Restrict: Deed Restrictions: No

Association & Fees: HOA: Yes

Accessibility Option: None

Section: 14

Fire Protection: None

Range: 14.00

Road Type: Paved

Technology: Tile, High Speed Internet

Special Listing Conditions: None

Co-op Fee: \$3

Direction: E

Horse Facilities: No

Electric: Electric Company: TEP

Driveway: Paved: Concrete

Subdivision Restrict: Age Restrictions: No

Home Protection: Offered: No

Assessments: \$0

Community: None

Tax Code: 140-40-1520

Property Disclosures: Military Airport Vcty,Public Airport Vcty,Seller Prop Disclosure

Road Maintenance: City

Terms: Cash,Conventional,FHA,Submit,VA

Listing Office

ListingOfficeName: Tierra Antigua Realty

Listing Office Address: 7380 N. La Cholla Blvd, Tucson, AZ 85741

Listing Member Phone: (520) 247-4983

Listing Office Phone: (520) 318-5290

Listing Office Url:
<https://www.tierraantigua.com/>

Amenities & Features



Interior Features: Ceiling Fan(s),Dual Pane Windows,High Ceilings 9+,Plant Shelves,Storage,Walk In Closet(s)

Sewer: Connected

Primary Bathroom Features: Double Vanity,Soaking Tub

Pool: Conventional: No

Laundry: Dryer,Laundry Room,Washer

Main Cooling: Ceiling Fans,Central Air,Zoned

Patio/Deck: Covered,Patio

Security: Wrought Iron Security Door

Water: City

Window Covering: Some

Guest Facilities: None

Exterior Features: BBQ-Built-In,Waterfall/Pond

Neighborhood Feature: Sidewalks

Fireplace Location: Other: None

Assoc Amenities: None

Fireplace: None

Main Heating: Forced Air,Zoned

Pool: None

Spa: None, None

Water Heater: Natural Gas

Gas: Natural

Nearby Schools

High School: Desert View

Middle School: Lauffer

Elementary School: Craycroft

Fees and Taxes

Tax Year: 2022

Assoc Fees Includes: None

