



**\$349,000**

**8374 N SAND DUNE PL, TUCSON, AZ 85743, USA**

<https://rehomes.us>

Welcome to Continental Reserve, where your ideal home awaits! This charming 4-bedroom, 2-bathroom residence is move-in ready and peacefully located on a cul-de-sac shared with just nine other properties. With effortless access to shopping, restaurants, and I-10, convenience is at your doorstep. Take in the soothing open desert behind the home and picturesque mountain views [...]

- 4 beds
- 2.00 baths
- Single Family Residence
- Residential
- Active

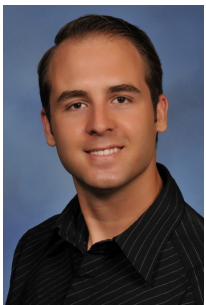

**Grant Hampton**



---

## Basics

<b>Category:</b> Residential	<b>Type:</b> Single Family Residence
<b>Status:</b> Active	<b>Bedrooms:</b> 4 beds
<b>Bathrooms:</b> 2.00 baths	<b>Lot size:</b> 5009.00 sq ft
<b>Year built:</b> 2003	<b>MLS #:</b> 22323045
<b>Days On Market:</b> 11	<b>Bathrooms Full:</b> 2
<b>County:</b> Pima	<b>List Number Main:</b> 22323045
<b>Lot Acres:</b> 0.12 acres	<b>Municipality/Zoning:</b> Marana - SP
<b>Lot Dimensions:</b> Approx. 114' x 45'	<b>Township:</b> 12
<b>View:</b> Desert,Mountains,Residential	

---

## Description

**Legal Description:** Continental Reserve Blk 7 & Pin Blk 7 Lot 95

---

## Rooms

<b>Sauna Level:</b> Marana	<b>Kitchen Features:</b> <b>Pantry:</b> Closet
<b>Kitchen Features:</b> <b>Appliance Color:</b> Almond	<b>Dining Areas:</b> Breakfast Bar,Dining Area
<b>Extra Room:</b> None	<b>Kitchen Features:</b> Dishwasher,Garbage Disposal,Gas Range,Microwave,Refrigerator

---

## Building Details



**Lot Features:** Borders Common Area,Cul-De-Sac

**# of Carport Spaces:** 0.00

**Basement:** No

**Main House SqFt:** 1660.00 sq ft

**Stories:** One

**Fence:** Block

**Garage/Carport Feat:** Attached Garage/Carport,Electric Door Opener

**Floor covering:** Carpet, Ceramic Tile

**Construction:** Frame - Stucco

**# of Garage Spaces:** 2.00

**Style:** Contemporary

**Construction Status:** Existing

---

## Miscellaneous

**Compensation Disclaimer:** The listing broker's offer of compensation is made only to participants of the MLS where the listing is filed.

**Subdivision Name:** Continental Reserve Blk. 7 & 8 (1-82)

**Landscape - Front: Other:** Decorative Gravel,Low Care,Shrubs,Trees

**Horse Property:** No

**Electric: Electric Company:** TEP

**Driveway: Paved:** Concrete

**Subdivision Restrict: Age Restrictions:** No

**Home Protection: Offered:** No

**Assessments:** \$0

**Community:** Continental Reserve

**Tax Code:** 221-41-0950

**Property Disclosures:** Insurance Claims History Report,Seller Prop Disclosure

**Road Maintenance:** City

**Terms:** Cash,Conventional,FHA,Submit,VA

**Special Listing Conditions:** None

**Co-op Fee:** \$3

**Direction:** N

**Horse Facilities:** No

**Landscape - Rear: Other:** None

**Subdivision Restrict: Deed Restrictions:** Yes

**Association & Fees: HOA:** Yes

**Accessibility Option:** Level

**Section:** 28

**Fire Protection:** Included in Taxes

**Range:** 12.00

**Road Type:** Paved

**Technology:** Tile, Cable TV,High Speed Internet

---

## Listing Office



**ListingOfficeName:** Realty Executives Arizona Territory

**Listing Office Phone:** (520) 877-4940

**Listing Office Address:** 6760 N. Oracle Road Suite 130, Tucson, AZ 85704

**Listing Office Url:** [www.RealtyExAz.com](http://www.RealtyExAz.com)

**Listing Member Phone:** (520) 299-7000

---

## Amenities & Features

**Interior Features:** Ceiling Fan(s),Dual Pane Windows,Walk In Closet(s)

**Sewer:** Connected

**Primary Bathroom Features:** Double Vanity,Exhaust Fan,Shower Only

**Pool: Conventional:** No

**Laundry:** Dryer,Laundry Room,Washer

**Main Cooling:** Central Air

**Patio/Deck:** Covered,Slab

**Security:** None

**Water:** City

**Window Covering:** None

**Guest Facilities:** None

**Exterior Features:** None

**Neighborhood Feature:** Sidewalks

**Fireplace Location: Other:** None

**Assoc Amenities:** None

**Fireplace:** None

**Main Heating:** Forced Air,Natural Gas

**Pool:** None

**Spa:** None, None

**Water Heater:** Natural Gas

**Gas:** Natural

---

## Nearby Schools

**High School:** Marana

**Middle School:** Marana

**Elementary School:** Rattlesnake Ridge

---

## Fees and Taxes

**Tax Year:** 2023

**Assoc Fees Includes:** Blanket Ins Policy,Common Area Maint

**Association & Fees: HOA Amt (Monthly):** \$33

**Association & Fees: HOA Payment Frequency:** Quarterly

