



\$369,900

- 3 beds
- 2.00 baths
- Single Family Residence
- Residential
- Active

9371 N MOON VIEW PL, TUCSON, AZ 85742, USA

<https://rehomes.us>

HURRY and see this Charming Home! RARE Opportunity to live in Stylish Enclave of Sombre Built, Sante Fe homes. Abundant Southwest Charm on cohesive no-outlet, one street neighborhood of 36 homes. Enter through foyer & into Large, high ceilinged great room w/ cozy fireplace and dramatic sky lights. Continue through room arches into spacious formal [...]

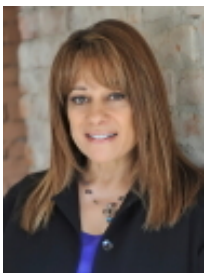

Angela Faruolo

Basics



Category: Residential

Status: Active

Bathrooms: 2.00 baths

Year built: 1998

Days On Market: 17

County: Pima

Lot Acres: 0.16 acres

Lot Dimensions: 66X113X65X106

View: Sunrise,Sunset

Type: Single Family Residence

Bedrooms: 3 beds

Lot size: 6970.00 sq ft

MLS #: 22414805

Bathrooms Full: 2

List Number Main: 22414805

Municipality/Zoning: Pima County - CR4

Township: 12

Description

Legal Description: Luna Vista Estates Lot 0021

Rooms

Sauna Level: Marana

Kitchen Features: Appliance Color: Stainless

Extra Room: Arizona Room,Bonus Room

Kitchen Features: Pantry: Cabinet

Dining Areas: Breakfast Bar,Breakfast Nook,Dining Area,Formal Dining Room

Kitchen Features: Dishwasher,Electric Range,Garbage Disposal

Building Details

Lot Features: Borders Common Area,East/West Exposure,Previously Developed,Subdivided

of Carport Spaces: 0.00

Basement: No

Main House SqFt: 1530.00 sq ft

Stories: One

Fence: Block

Garage/Carport Feat: Attached Garage/Carport

Floor covering: Carpet, Ceramic Tile

Construction: Frame - Stucco

of Garage Spaces: 2.00

Style: Santa Fe,Southwestern

Construction Status: Existing



Miscellaneous

Compensation Disclaimer: The listing broker's offer of compensation is made only to participants of the MLS where the listing is filed.

Subdivision Name: Luna Vista Estates(1-36)

Landscape - Front: Other: Decorative Gravel,Desert Plantings,Low Care,Natural Desert,Shrubs

Horse Property: No

Guest House SqFt: 0.0000

Landscape - Rear: Other: Decorative Gravel,Low Care,Shrubs,Trees

Subdivision Restrict: Deed Restrictions: Yes

Association & Fees: HOA: Yes

Association & Fees: HOA Telephone: 520-241-6811

Accessibility Option: None

Assessments: \$0

Community: None

Tax Code: 225-02-4170

Property Disclosures: Insurance Claims History Report,Seller Prop Disclosure

Road Maintenance: County

Terms: Cash,Conventional,FHA

Special Listing Conditions: None

Co-op Fee: \$3

Direction: N

Horse Facilities: No

Electric: Electric Company: TEP

Driveway: Paved: Concrete

Subdivision Restrict: Age Restrictions: No

Association & Fees: HOA Name: Luna Vista

Home Protection: Offered: No

Driveway: To Property Line

Section: 20

Fire Protection: Included in Taxes

Range: 13.00

Road Type: Paved

Technology: Built-Up - Reflect, Cable TV

Listing Office

ListingOfficeName: Tierra Antigua Realty

Listing Office Address: 7380 N. La Cholla Blvd, Tucson, AZ 85741

Listing Member Phone: (520) 907-0477

Listing Office Phone: (520) 318-5290

Listing Office Url:
<https://www.tierraantigua.com/>



Units Information

Unit Level: 1

Amenities & Features

Interior Features: Ceiling Fan(s),Dual Pane Windows,Foyer,High Ceilings
9+,Skylight(s),Skylights,Walk In Closet(s)

Neighborhood Feature: Paved Street,Sidewalks

Fireplace Location: Other: Great Room

Pool: Conventional: No

Fireplace: Gas

Main Heating: Forced Air,Natural Gas

Security: None

Water: Water Company

Window Covering: Stay

Guest Facilities: None

Sewer: Connected

Primary Bathroom Features: Double Vanity,Shower & Tub,Soaking Tub

Water: Other: Metro Water

Laundry: Laundry Room

Main Cooling: Ceiling Fans,Central Air

Patio/Deck: Covered,Patio,Paver

Spa: None, None

Water Heater: Natural Gas

Gas: Natural

Nearby Schools

High School: Mountain View

Elementary School: Ironwood

Middle School: Tortolita

Fees and Taxes

Tax Year: 2023

Association & Fees: HOA Payment Frequency:
Semi-Annually

Association & Fees: HOA Amt (Monthly): \$10

